

Radio Shack® COMPUTER CENTER

SHOWCASE

**FREE! New TRS-80® Computer Catalog
Announces 3 Major New Products!**

1

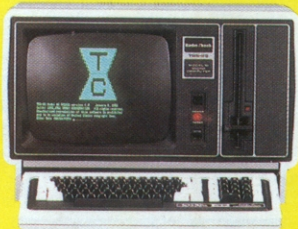

Model 16 Microcomputer

2



DT-1 Data Terminal

3



PC-2 Pocket Computer

Three new additions to the broadest line of microcomputers in the world! Read all about our Model 16 Multi-User Microcomputer with state-of-the-art sixteen-bit technology, our first Data Terminal—the full-featured DT-1—and a second generation of the Pocket Computer—the PC-2!

**COME BY TODAY FOR YOUR
COPY OF THE NEW 1982 TRS-80
CATALOG—ASK FOR “RSC-7”**

Our new full-color, 56-page catalog includes details on the latest software and accessories for your TRS-80 computer. Hurry in to your nearest Radio Shack Computer Center for your FREE copy.

Radio Shack

**Presenting TRS-80 for 1982
The Broadest Line of Microcomputers
in the World—and all from Radio Shack**

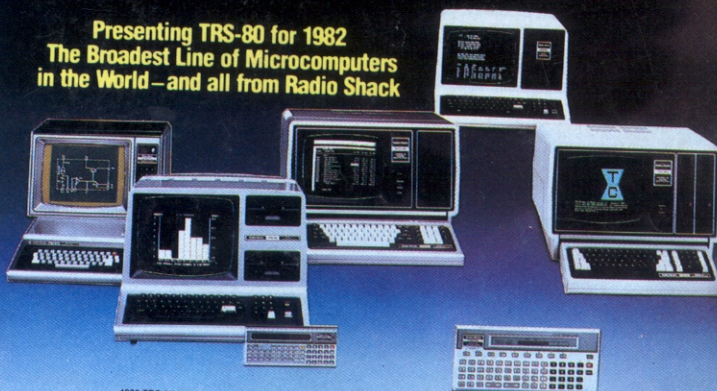

**Special Offer! Get New, Advanced VisiCalc® at No Charge
With Purchase of a TRS-80 Model III Disk System!**

**Offer Expires
April 26, 1982**

**199⁰⁰
Value**

Improve your personal productivity with a Model III and VisiCalc (26-1569)—a time-saving forecasting and planning system that displays an “electronic worksheet.” You define your formulas, enter figures, and VisiCalc performs all the calculations and displays the results. You can pose “What if . . . ?” questions and VisiCalc updates every related number in seconds—automatically! Includes new features—a formula editor lets you edit entries without having to re-enter them. And logical functions and comparison operators allow branching and testing.

2-Disk Model III with RS232 Serial Interface. 26-1066 2495.00

1-Disk Model III without RS232. 26-1065 . . 1995.00

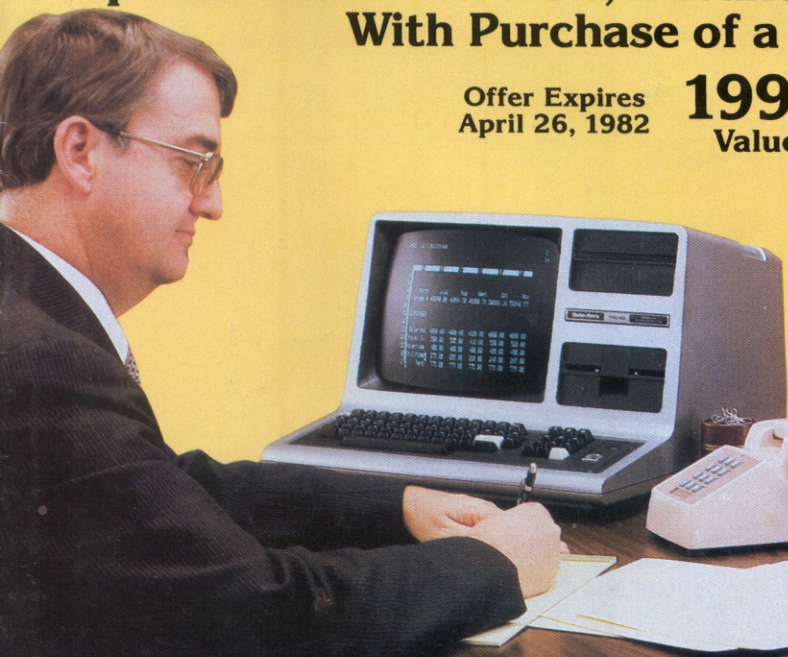

New Inside:
Color Computer Cartridges—Page 9
Paper Shredder—Page 5
Checkwriter 80—Page 2

Bookkeeping As Easy As Writing Checks!

Check Writer-80™ Computerizes Your Manual Bookkeeping System

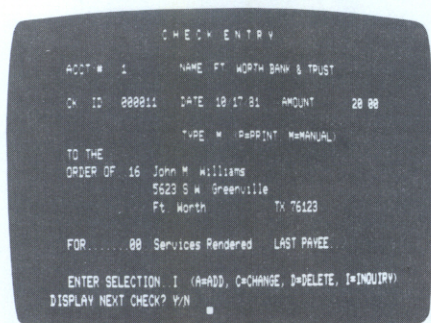

- Quickly Prepares One or Multiple Checks
- Prints Check Registers And Expense Summaries
- Prints Lists of Banks, Payees, and Expense Items
- Reconciles Statements
- Accepts Handwritten Checks

Check Writer-80 Program Only 99⁹⁵

Replace your pegboard system with a TRS-80 Model III and our unique Check Writer-80 program. This "computerized bookkeeper" gives you a check writer and register, plus an expense tracking and bank reconciliation system. It's an ideal all-in-one system for small business bookkeeping.

Entering Checks Is Quick and Easy

It's as easy to use as filling out a check or deposit slip, yet you get all the speed and accuracy of the computer. Handles up to 9 banks or 9 different accounts for one bank, 75 payees, 30 expense categories (including a miscellaneous description category), and 2500 transactions (checks and deposits). You can even enter handwritten checks. And it maintains year-to-date expense totals, too.

Prints Everything You Need

Check Writer-80 will print check registers, expense summaries, description lists of banks, and payees. Requires 48K 2-Disk TRS-80 Model III and printer.

Check Writer-80 Program. 26-1584 99.95



Complete System As Shown 3432⁹⁵

A complete bookkeeping system—just add checks. Includes 48K 2-Disk TRS-80 Model III (26-1066), Check Writer-80 program (26-1584), Line Printer VIII (26-1168) suitable for check printing, and printer cable (26-1401).

A Complete Stock Analyzer and Portfolio Manager

Standard & Poor's STOCKPAK™



- Handles Up to 100 Securities
- Allows 30 Transactions on Each Issue

Standard & Poor's has teamed up with Radio Shack to create STOCKPAK for securities portfolio management and stock evaluation. The program keeps track of all transactions (including commissions) affecting your portfolio and handles all of the arithmetic required to evaluate holdings. Furthermore, it can even assist in preparing tax returns and in tracking dividend payments.

The sample data base includes 900 NYSE, AMEX, and OTC stocks. Data base monthly updates are available on diskette by optional annual subscription from Standard and Poor's Corporation.

Package includes four modules (details at right) and manual. Requires 32K Model I or III and two disk drives.

26-1507 49.95

Portfolio Management System

Maintains a portfolio of up to 100 securities with up to 30 transactions on each issue. It not only remembers all transactions that affect the portfolio, such as Stock Splits, Dividends, Buys, and Sells, but it also performs all the calculations necessary to evaluate them. It even handles Commissions.

With an optional printer, reports can be produced for a permanent record.

Report Writer

Allows you to create custom reports on stocks that meet the selection criteria of the Screen and Select diskette.

Includes ten screen formats and twenty report formats, based on reporting standards in current use in the financial community.

Reports can appear on the video screen or, with an optional printer, can be printed for a permanent record.

Screen and Select System

Allows you to analyze Standard & Poor's 900-stock data base according to a variety of investment criteria. The value of this program is realized when you subscribe to Standard & Poor's monthly update of the data base.

Ten ready-to-use sets of selection criteria have been included. You can even devise your own criteria based on the 30 financial elements appearing with each stock.

Sample Data Base

Contains a sample from the complete 900-stock data base available from Standard & Poor's on a subscription basis.

The 900 stocks are compiled from those most actively traded on the New York and American Exchanges and from Over-The-Counter transactions.

If your holdings are among these, then each month's diskette will give you an automatic update of your portfolio.

Sale! 33-50% Off on Cassette Software

Hurry—Buy Now! Sale Ends 3/28/82!



TRS-80 Model III

999⁰⁰

- Compact Design
- Expandable

16K Memory

Here's the "all-in-one" computer that's ideal for the beginner or the advanced user. With a cassette recorder, you can easily load Radio Shack programs—there's a huge library to choose from! Or write your own programs. Expand internally with two disk drives, 48K memory, and RS-232 serial interface. Comes with 16,000 characters of internal memory. U.L. listed.

16K Model III. 26-1062 999.00

CTR-80A Cassette Recorder. With cable. U.L. listed AC operation or 4 "C" batteries (not included). 26-1206 59.95

33% Off! Cassette Portfolio Analysis.

For the investor with an active portfolio or the novice. Maintain a current record of your investments in Stocks, Bonds, Funds, and Options. Analyze key factors in each security (yield, total market value, and unrealized loss/gain).

16K Level II or Model III BASIC. Reg. 29.95
26-1506 ... Sale 19.95

Half Price! Dancing Demon.

The "Demon" tap dances to "Ain't She Sweet" as performed by the computer, but you can compose your own tunes and dance routines for him! Just enter the dance code from a table. As you enter steps, you can view them along with the music. Great fun for the whole family. Audio Amplifier and 16K Level II or Model III BASIC required. Reg. 9.95

26-1911. Sale 4.95



Half Price! Double Precision Subroutines.

Obtain 15-digit accuracy. 16K Level II or Model III BASIC. Reg. 9.95
26-1704. Sale 4.95

Half Price! Checkers

80. Competition "forced-jump" game with two skill levels. 16K Level II or Model III BASIC. Reg. 9.95
26-1907 ... Sale 4.95

Half Price! Casino Games I.

Experience the excitement of a casino in your home! Craps, Keno, Roulette, Baccarat, more! 16K Level II or Model III BASIC. Reg. 19.95
26-1806. Sale 9.95

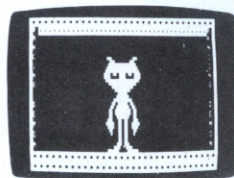

33% Off! Astrology.

Chart the personal horoscopes of your family and friends! Just enter subject's exact time, date and place (latitude and longitude) of birth, and their horoscope is computed automatically! With an optional printer, you can produce the complete Natal Chart in the popular "wheel" format. Includes large, colorful wall poster and informative manual for interpreting your findings. Requires 16K Level II or Model III BASIC. Reg. 29.95

26-1605. Sale 19.95



Languages For Model III Disk Systems!

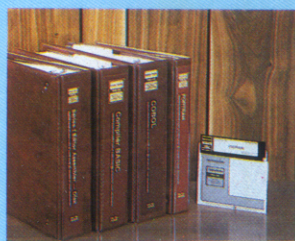

FORTRAN—The Problem Solver's Language

The deluxe features of our FORTRAN package are easy to use. The Editor lets you make corrections and insertions when you type in your code. The Compiler translates your source listing into object code. The Linker loads and executes

it. Model I/III FORTRAN is an extension of ANSI Standard FORTRAN (X3.9-1966). For example, PEEK, POKE, INP, and OUT subprograms have been added, as well as the ability to handle long character strings.

Model III FORTRAN. Reg. 48K 2-Disk. 26-2200 99.95

Model I FORTRAN. Reg. 32K 2-Disk. 26-2201 99.95

Compiler BASIC—Especially Useful for Businesses

Now you can program in familiar BASIC and get the extra accuracy and speed that many applications require. It's the easy way to protect your program source code.

Advanced features include single-key ISAM (Indexed Sequential Access Method) to help organize and retrieve data; cross-reference; interactive DEBUG to speed program development; easy calls to assembly language or other object programs; and 14-digit floating point decimal formats for "extra" business accuracy.

(Note: Compiler BASIC is intended only for program development and not for the conversion of existing software. It's not compatible with Level II or Model III BASIC programs.)

Includes Compiler and Run-Time Diskettes, plus detailed 420-page reference manual. 48K 2-Disk Model I or III required. 26-2204 149.00

COBOL—The Favorite for Business Programs

COBOL is perhaps the most popular language for business programming. That means a wide selection of software is available, much of which can be transferred to the TRS-80 with little or no modification.

Radio Shack's COBOL (Common Business Oriented Language) is based on the ANSI '74 Standard and provides features you wouldn't expect on a micro! The COBOL editor lets you easily create and edit your source code.

What's more, you get a built-in interactive DEBUG for development and testing of your programs. Our COBOL has a single-pass compiler for fast execution, and data access is rapid with multi-key ISAM (Indexed Sequential Access Method).

The package includes the System User's Guide, COBOL Editor Guide, and an extensive COBOL Reference Manual. 48K 2-Disk Model I or III required. 26-2203 199.00

Low-Cost, "Series-I" Editor/Assembler on Disk

Allows you to program your computer in Z-80 assembly language. It's especially useful in doing things faster than other languages allow, making the most efficient use of memory and modifying the way your computer inputs and outputs data.

You just enter the assembly language source code (a set of abbreviations and symbols). The assembler then "assembles" this into numeric object code, which the computer understands.

Entering source code is easy. The editor automatically numbers or rennumbers lines and has a global search capability! You can even go back and forth between editing and assembling.

Includes two diskettes—one in Model I TRSDOS format and one in Model III—along with an extensive 250-page reference (not tutorial) manual that contains examples and sample programs. 32K 1-Disk Model I or Model III required. 26-2013 34.95

TRS-80 Is Supported by More Software Than Any Other Microcomputer in the World!

Timesavers for Your Business and Home



**Save
\$10**

Reg. 49.95

39⁹⁵

Sale Ends
3/28/82

**One-Touch Dialing of Up to 16
Numbers on Tone or Rotary Dial Lines**

DUOFONE®-100. This easy-to-install accessory stores local or long-distance numbers (up to 15 digits each) for fast, error-free dialing at the touch of one button. Features LED indicator for memory and dialing. Includes U.L. listed AC adapter. Requires two "AA" batteries for memory protection. 2 1/4 x 4 1/2 x 5 3/16". Single line use only. FCC Approved. Save 20% on this timesaver now! 43-279 Sale 39.95



**Phone Answerer
With Remote
Control
199⁹⁵**

**Remote Control
Lets You Hear
Your Messages Through
Any Telephone, Anywhere!**

DUOFONE TAD-115. Answers with your 20-second announcement and records caller's message up to three minutes. Dual-cassette design lets you use different announcements and store important incoming messages. U.L. listed AC operation. Remote requires 9V battery. FCC approved. Multi-line adaptable—adapter optional-extra. 43-249 199.95

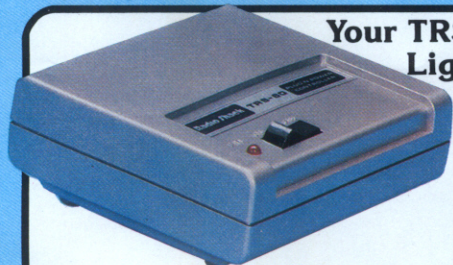

**Your TRS-80 Can Control
Lights & Appliances**

Only 39⁹⁵

**Controls Up to 256
Devices Through
Existing AC Wiring,
24 Hours a Day!**

TRS-80 Plug 'n Power Controller lets your Model I, III or Color Computer control lights (on, off, dim) or appliances (on, off) through remote modules (sold separately). Software included. Easy to install. Controller and modules are U.L. listed. 26-1182 39.95
Universal Appliance Module. For grounded plugs. 61-2684 17.99

Module	Cat. No.	Each
Appliance	61-2681	16.99
Wall Switch	61-2683	17.99

Module	Cat. No.	Each
Lamp Dimmer	61-2682	16.99
Wall Outlet	61-2685	21.95

Sale! Portable Printing Calculator

Cut \$10

Reg.
69.95

59⁹⁵

Sale Ends
3/28/82

- Compact—Ideal for Desk or Portable Use
- Display/Print and Display-Only Modes

Radio Shack EC-3006. Save 14% on this "take-anywhere" calculator with 4-key memory, percent key and easy-to-read 10-digit liquid crystal display. Includes U.L. listed AC adapter. Requires three "AA" batteries for portable use. 5 3/4 x 3 x 1 1/4". 65-649 Sale 59.95
Three-Pack of 1 1/2" Thermal Paper. 65-709 1.29

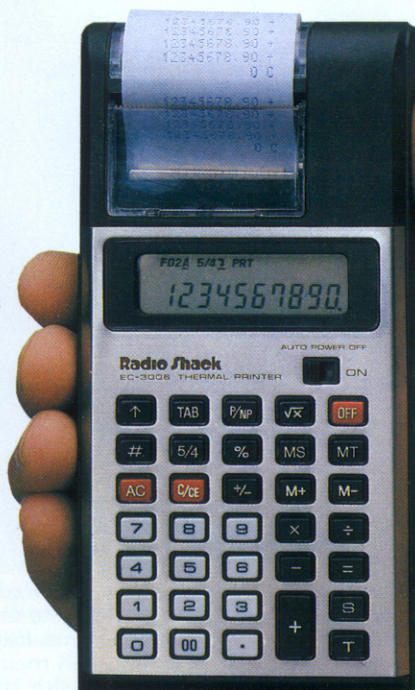

Exclusive VoxClock™ Actually "Tells" Time!

59⁹⁵

Quartz Controlled

Tap the button and a computer-synthesized voice tells you the correct time! Announces time on the hour or remains silent until you press the button. Attractive simulated walnut finish with chrome-edged top. Requires three "AA" batteries. Ideal for your desktop—just 2 3/8 x 2 7/8 x 2 7/8". 63-902 59.95



Sale! Computer Connectors and Cable



Sale Ends
3/28/82

Up to 20% Off

Fig.	Description	Cat. No.	Reg.	SALE
A	D-Submini Male for RS-232	276-1559	4.99	3.99
B	D-Submini Female	276-1565	4.99	3.99
C	40-Position Card Edge	276-1558	4.95	3.95
D	34-Position Card Edge	276-1564	4.95	3.95
E	40-Conductor Ribbon Cable	278-771	6.95	5.95
F	5-Pin Inline DIN Socket	274-006	1.49	1.19

TRS-80 Output Forms Boost Efficiency!

CUSTOM IMPRINTED FORMS AND CHECKS

Form Name	Cross Reference			No. of Parts	Form Catalog No.		Quantity/Prices		
	TRS-80 Mod. No.	Software Cat. No.	Envelope Cat. No.		Brown Forms	Blue Forms	500	1,000	2,000
Accounts Receivable Statement	I & III	26-1555	72-114 72-214 72-250	1	72-101	72-116	60.00	110.00	210.00
				2	72-102	72-117	90.00	165.00	310.00
				3	N/A	72-118	115.00	205.00	400.00
Accounts Payable Check	I & III	26-1554	72-249	1	72-107	72-124	50.00	90.00	170.00
				2	72-108	72-125	90.00	165.00	310.00
				3	N/A	72-126	115.00	205.00	400.00
Accounts Payable Check (3 Disk)	II	26-4605	72-145 72-245 72-246	1	N/A	72-141	40.00	75.00	140.00
				3	N/A	72-142	110.00	200.00	390.00
General Purpose Form	I & III	26-1568	72-206	1	72-103	72-119	50.00	90.00	170.00
				3	72-104	72-120	100.00	180.00	340.00
				5	N/A	72-136	150.00	265.00	500.00
General Purpose Form (Long)	II	26-4602	72-206	1	N/A	72-155	65.00	120.00	220.00
				3	N/A	72-156	140.00	250.00	475.00
				5	N/A	72-157	195.00	350.00	660.00
Invoice	II (3 Disk)	26-4607	72-135 72-235 72-234	3	N/A	72-151	130.00	230.00	435.00
				5	N/A	72-152	185.00	335.00	630.00
Multi-Purpose Check	III	26-1584	72-145 72-245 72-246	1	N/A	72-153	40.00	75.00	140.00
				2	N/A	72-154	55.00	100.00	195.00
Payroll Check	I & III	26-1504 26-1556	72-247	1	72-105	72-121	50.00	90.00	170.00
				2	72-106	72-122	90.00	165.00	310.00
				3	N/A	72-123	115.00	205.00	400.00
Payroll Check	II	26-4503	72-248	1	72-137	72-127	55.00	100.00	195.00
				2	72-138	72-128	85.00	150.00	285.00
Statement Of Account	II (3 Disk)	26-4604	72-135 72-235 72-234	1	N/A	72-129	50.00	90.00	170.00
				3	N/A	72-130	110.00	200.00	390.00

IMPRINTED ENVELOPES

Inside Tint	No. of Windows	Form Cross Reference	Envelope Size	Catalog No.	Quantity/Prices		
					500	1,000	2,000
No	1	Accounts Receivable Stmt.	#6 3/4	72-114	50.00	90.00	170.00
No	1	Statement of Account	#10	72-135	50.00	90.00	170.00
Yes	1	Accts. Payable (26-4605) & Multi-Purpose Checks	8 7/8	72-145	55.00	100.00	195.00

BLANK ENVELOPES

Form Cross Reference	Catalog Number	Size	No. of Windows	Inside Tint	Qty. Per Carton	Price
Accounts Receivable Statement	72-250	3 7/8 x 6 1/2	2	No	1,000	35.00
	72-214	3 7/8 x 6 1/2	1	No	1,000	30.00
Accounts Payable Check (26-1554/4505)	72-249	3 7/8 x 7 3/4	2	Yes	1,000	50.00
General Purpose Form (Both)	72-206	3 7/8 x 8 7/8	2	No	1,000	40.00
Payroll Check for Mod I/III	72-247	3 7/8 x 7 3/4	2	Yes	1,000	50.00
Payroll Check for Mod II	72-248	3 7/8 x 7 1/2	2	Yes	1,000	45.00
Statement of Account and Invoice	72-234	4 1/8 x 9 1/2	2	No	1,000	40.00
	72-235	4 1/8 x 9 1/2	1	No	1,000	35.00
Accounts Payable (3 Disk) and Multi-Purpose Checks	72-245	3 7/8 x 8 7/8	1	Yes	1,000	40.00
	72-246	3 7/8 x 8 7/8	2	Yes	1,000	45.00

Complement Your Software With Top-Quality Radio Shack Forms

- Checks • Statements
- General Purpose • Invoices
- Matching Window Envelopes
- Fanfold Mailing Labels

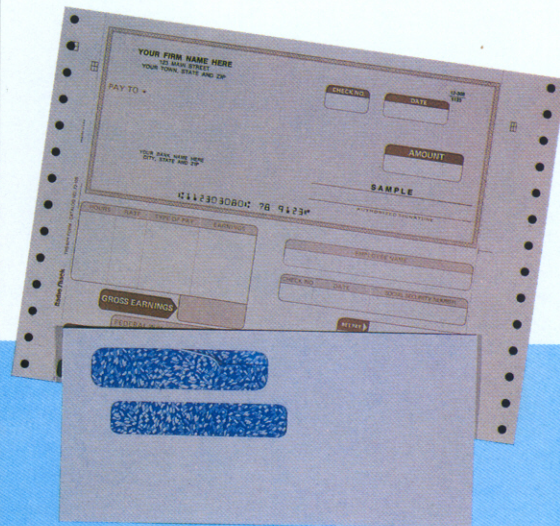

Radio Shack offers a wide selection of output forms, checks, envelopes and mailing labels for use with your TRS-80 system. These products are specially designed to support TRS-80 hardware and software, so you can be sure of compatibility. And, since we sell in quantities as small as 500 units, smaller users can take advantage of the efficiency that custom forms provide. All forms, checks and envelopes are attractively designed to help your organization present a consistent, "quality" image. Best of all, you get the convenience of single-source support as well as prompt delivery when you order forms from Radio Shack. Visit your nearest Radio Shack Computer Center to place your order.

Fanfold Mailing Labels

White, 2-Wide, Pressure Sensitive. 3.8 x 1 5/16". Carton of 10,000. 72-205 69.95
White, 1-Wide, Pressure Sensitive. 3 1/2 x 1 5/16". Carton of 4000. 26-1404 19.95
White, 2-Wide, Dry Gum. 4 1/4 x 1". Ctn. of 2400. 26-1456 9.95

Order Yours Today!

New! Compact Paper Shredder

249⁹⁵ 29⁹⁵

Shredder Matching Basket

Destroy Confidential Records

Radio Shack ES-1. Cuts up to five sheets of 8 1/2 x 11 (letter-size) paper at a time into 3 mm (about 1/8")-wide strips. Features a reverse switch to free jammed paper, thermal-protected motor and built-in carrying handle. 7 3/16 x 13 1/4 x 7 1/2". U.L. listed. 73-1001 .. 249.95
Shredder Basket. Octagonal, attractive vinyl-laminated walnut finish. 73-1002 29.95



Radio Shack Computer Centers Maintain a Fine Tradition of Service After the Sale

Model II—Our Most Popular Business Comp

We Have a Radio Shack TRS-80 System That's Right for You—Just Add Our Ready-to-Run Programs!

Streamline the “Business End” of Your Medical Practice with This TRS-80 Medical Office System!

- Accurately Keeps Track of a Patient's Medical and Payment Information
- Prints Statements and Insurance Forms
- Automatically Ages Accounts

With our Model II **Medical Office** program (26-4508, \$750) in your office, you can get greater efficiency, fewer errors, improved collection time and lower accounts receivable. Data on up to 1000 patients can be reviewed and updated with just a few key-strokes! (Add additional disk drives to accomodate up to 3000 patients.) **Medical Office System** remembers up to 450 different procedures and diagnoses by name and their medical code number, plus your service fee. Easily handles four recall medications, two recall dates, and two insurance companies per patient. Ideal for a private practice or a clinic with up to ten physicians. It's easy to use by any member of your staff—including yourself. Our excellent reference manual guides you step by step. System includes Model II (26-4002), external disk drive (26-4160), Daisy Wheel II printer (26-1158), and cable (26-4401).

7048⁰⁰
Plus Software

The “Electronic” Medical
Office is at
Radio Shack Today!



Computer — Is Ideal for Professional Applications



Bring Computer Efficiency into Your Law Office with a Model II Today!

- Prepare Documents, Letters and Reports
- Supply Clients with Detailed Statements
- Access a Vast "Electronic" Law Library
- Keep Track of Information About Cases

8248⁰⁰

Plus Software

Here's a complete Model II system that makes computerization affordable—even for the small law office! And it will handle any of the legal applications described—just add the software. Our new **SCRIPSIT 2.0** word processing program (26-4531, \$399) lets you type, edit and correct correspondence and documents right on the video screen, then print letter-perfect originals at an incredible 500 words per minute. Add the **SCRIPSIT Dictionary** (26-4534, \$199) to automatically "proofread" your text for misspellings. **Time Accounting** (26-4520, \$499) provides your clients with detailed billings and tracks your costs. Individual attorneys can determine their own rates for various services. Our **WESTLAW™** software (26-4560, \$249) puts an "electronic" law library at your fingertips. Just add a telephone interface and place a call to WESTLAW to access West's Topic and Key Numbers, Shepard's Citations, Supreme Court Reporter and more—all for a low hourly rate. **Litigation Support** (26-4545, \$299) is a docket control program that stores up to 350 client records for quick review.

System includes Model II (26-4002), external 3-drive disk expansion unit (26-4162), Daisy Wheel II printer (26-1158), and cable (26-4401).

Improve Business Speed and Accuracy with a Model II System

8066⁰⁰

Plus Software

- Prepare P/L Statements
- Control Your Receivables
- Optimize Accounts Payable

You can streamline your accounting tasks by adding one or all of our 3-disk business programs to this Model II system. They can work together to form a powerful "total" accounting package. Our versatile **General Ledger** (26-4601, \$499) allows you to maintain your books the easy way. You can prepare accurate balance sheets and income statements for a fast analysis of your company's profits. It holds up to 400 accounts and 4300 year-to-date detail entries.

Accounts Receivable (26-4604, \$499) is an open item and/or balance forward system that stores up to 800 accounts and 2500 transactions. It can keep track of current and overdue accounts so you can speed up collections and identify bad debts. It provides a General Ledger Distribution Report and allows easy access to frequently used accounts. Prints Aging Report (with or without detail) for all or selected customers and Cash Application Worksheet showing balance owed, the valid discount, and the net amount due from each customer. And you'll always know where you stand with our **Accounts Payable** (26-4605, \$499) software. It's an accrual system that can manage your payables for maximum efficiency, cash flow, and earned discounts. Holds up to 1500 vendors, 800 open payable items, and 5000 G/L distributions.



An Ideal TRS-80 System for Accounting

You get the Model II (26-4002), external 2-drive disk expansion unit (26-4161), high-speed 132-column Line Printer V (26-1165), printer cable (26-4401), System Desk (26-4301), and Printer Stand (26-4302).



Have Fun With a TRS-80 Color Computer

It's the Affordable, Expandable
Personal Computer for Home or Office!



399⁰⁰

Color receiver not included

- Vivid Color Graphics
- Exciting Sound Effects
- Attaches to Your Own TV

• Large Selection of Plug-In
Program Paks for Entertainment and Education

- You Can Easily Learn to Write Your Own Color BASIC Programs

Affordable price and ease of use make this computer the perfect choice for the whole family. Simply attach to any TV set or add the 13"-diagonal TRS-80 Color Video Receiver. Then plug in a Program Pak™ (available separately) and experience the thrill of electronic fun. You get a 4000-character (4K) internal memory (expandable to 32,000) and a Color BASIC language with simple commands to produce drawings, diagrams, charts, and more! Later, you can add Extended Color BASIC (16K memory required) for more versatility and highly-detailed graphics. Comes with a 308-page manual that will have you programming in no time. U.L. listed.

26-3001 399.00

Joystick Controllers. 26-3008 Pair/24.95

13" TRS-80 Color Video Receiver. 26-3010 399.00

Exciting Color
Computer Programs

Save \$10

Off Reg. Prices in Catalog RSC-6



Diagnostic ROM.
Tests memory, functions. Entertains with special routines.
26-3019 ... Sale 19.95



Checkers. It's you vs. the computer! Choose 8 skill levels.
26-3055 ... Sale 19.95



Dino Wars. Dinosaurs in a fight for territorial rights. (Joysticks req'd.)
26-3057 ... Sale 29.95

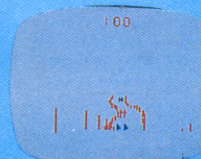

Skiing. Race against time through slalom gates. (Joysticks req'd.)
26-3058 ... Sale 29.95

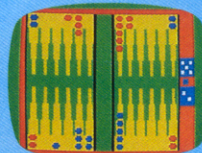

Color Backgammon.
Strategy and luck are combined in this classic game.
26-3059 ... Sale 19.95

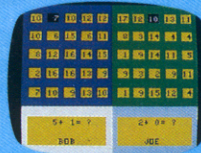

Bingo Math. Exercises and games improve math skills. (Joysticks req'd.)
26-3150 ... Sale 19.95



Typing Tutor. Helps you learn to type the alphabet and numbers.
26-3152 ... Sale 19.95



Handyman. Great for do-it-yourselfers! Computes answers to tasks.
26-3154 ... Sale 19.95

Hurry—Sale Ends 3/28/82

More Selections From Our Growing TRS-80 Color Computer Library

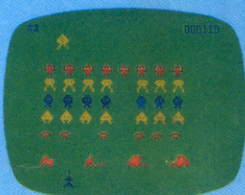

Space Assault. Your mission is to get the highest possible score by eliminating the attacking invaders before they eliminate you! Difficulty levels range from beginner to expert. (Joysticks req'd.)
26-3060 29.95

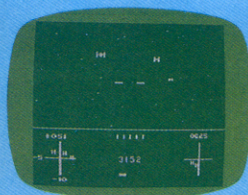

Project Nebula. The ultimate space-battle adventure game! Travel through space seeking out and doing battle with enemy vessels. Four increasingly difficult play modes. (Joysticks req'd.)
26-3063 39.95

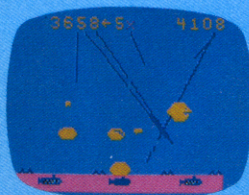

Polaris. Use missiles to intercept computer-controlled missiles and protect your islands with three submarines. Speed increases as play continues. For one or two players. (Joysticks req'd.)
26-3065 29.95

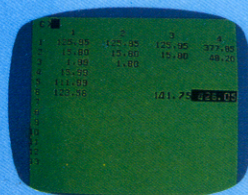

Spectaculator. Do planning, forecasting, or problem-solving with this "electronic worksheet"! Up to 99 columns of up to 99 items. Columns may contain text, numbers or formulas for calculation.
26-3104 39.95



Color SCRIPSIT™. A word processing system with editing features like string search, replace, block move, copy, much more. Text can be saved on tape or printed (recorder and printer not included).
26-3105 39.95

Extending Our Commitment to Education

Numeric Data Entry Practice

NEW! 39⁹⁵

Helps Increase 10-Key Speed and Accuracy

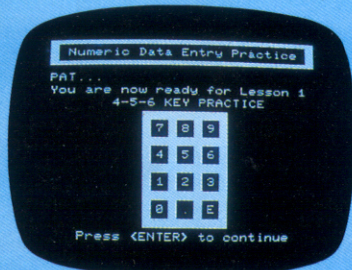

Presents sets of numbers on the video display for students to practice entering with the TRS-80 numeric keypad. Records scores for each session which may be printed by teacher. 32K Model I or III disk system. (Printer optional.) 26-2601 . . 39.95

Educational Resource Materials

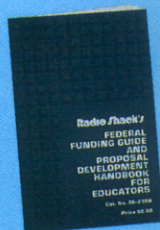

Federal Funding Guide

2⁵⁰

Guide to obtaining funding for computer education. Identifies major sources, offers suggestions for continuing and increasing support. 26-2108 2.50

Proposal Writing Guide

NEW! 9⁹⁵



A step-by-step guide for educators seeking funding for computer-related projects from outside sources. Details the most important elements of a proposal. 26-2754 . . 9.95

K-8 Math Worksheet Generator

NEW! 89⁹⁵

Prints worksheets and answer sheets for exercises in addition, subtraction, multiplication and division from our K-8 Math program. Requires 32K Model I, Level II BASIC or Model III and any Radio Shack line printer. 26-2162 89.95



CHAMPS™—A Football Scouting Program

149⁹⁵ NEW!

- Stores and Analyzes Data About Other Teams
- For College and High Schools

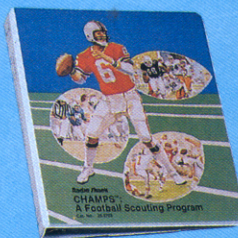

A coach's dream come true! CHAMPS computes and stores offensive scouting data. Comes with a comprehensive scouting manual that includes special formats to help even inexperienced scouts know exactly what information to record (additional manuals available separately). Requires 48K Model I or Model III disk system and 132-column Radio Shack line printer. 26-2703 149.95

With Ten Scouting Manuals



Check Our Large Selection of Useful TRS-80 Computer Accessories

Professional Programming Aids

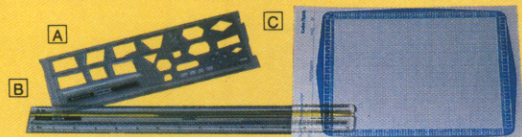

- A Logic Flowchart Template.** ANSI symbols. 1/10" layout grid. Clear plastic. 26-1312 3.95
- B Printviewer.** Magnifies and highlights a single line on printouts. 26-1313 2.95
- C Video/Program Worksheets.** 26-2105 100/3.95



Store and Protect Data on Cassettes

- A C-20 Certified Leaderless Cassette.** 26-301 . . 3.69
- B C-10 Low-Cost Cassette.** Standard leader. 26-302 1.79
- C Cassette Labels.** 26-303 100/1.95
- D Computer Cassette Holder.** 26-1311 2/4.95
- E Universal Data Binder.** 26-1310 5.95



Handsome Space-Saver Desk

- Attractive
- Sturdy

Computer systems not included

Low-priced desk for home, school or office. Holds the Color Computer, with the shelf used to support a video monitor, as in **A**. With the shelf removed, there's plenty of room for your Model III, as in **B**. Unassembled. 27 x 32 3/4 x 23 3/4". 26-1307 65.00



Low-Cost, Full-Performance Line Printer VII with Dot-Addressable Graphics

Only 399⁰⁰

- Prints Text or High-Density Graphics
- Parallel & Serial Interfaces

Ideal for our Color Computer. Use screen print program (26-3021) with 16K for black and white printouts of screen display. Prints 80 upper and lower case characters per line. Adjustable tractor. Uses 9 1/2" fanfold paper. U.L. listed. 26-1167 399.00



10 CPI ABCD efgh 01

Don't See the Item You Need? We Keep Many More Accessories in Stock—Stop by Soon

New! Our Most Powerful TRS-80 Yet!



Introducing the Model 16 With 16/32-Bit Technology

Priced From **4999⁰⁰** 128K 1-Disk Model 16

- **Unique Dual-Processor Design** Features MC68000 16-Bit and Z-80A Microprocessors
- **128,000 Characters of Memory**, Expandable to 512,000
- **One or Two Built-In New-Design 1.25-Million Character Slim-Line 8" Disk Drives**
- **Can Operate as a Model II and Run Model II Programs**
- **Multi-User Capability**

Now very complex tasks can be accomplished with ease! Model 16 is designed around a state-of-the-art 16/32-bit microprocessor that accepts 16-bit data and processes it as 32-bit "words." Internal memory is easily expandable in 128K-byte increments to 512K using memory board and kit, at right. And you can choose one or two built-in slim-line 8" disk drives. A Model 16 can also become the hub of a multi-user system. One or two low-cost terminals—like our new DT-1—can simultaneously execute different programs. (Multi-user operating system available mid-1982). Features high-resolution 12"

diagonal green video display of 24 lines of 80 characters, detachable keyboard with numeric keypad, two RS-232C serial interfaces and a parallel printer interface. A hard disk port can be added. U.L. listed.

128K 1-Disk TRS-80 Model 16. 26-6001 4999.00
128K 2-Disk TRS-80 Model 16. 26-6002 5798.00
128K Memory Kit.* For 2nd and 4th 128K.
 26-6012 499.00
128K Memory Board.* For 3rd 128K. 26-6011 699.00

Model II Can Grow to Model 16 Performance

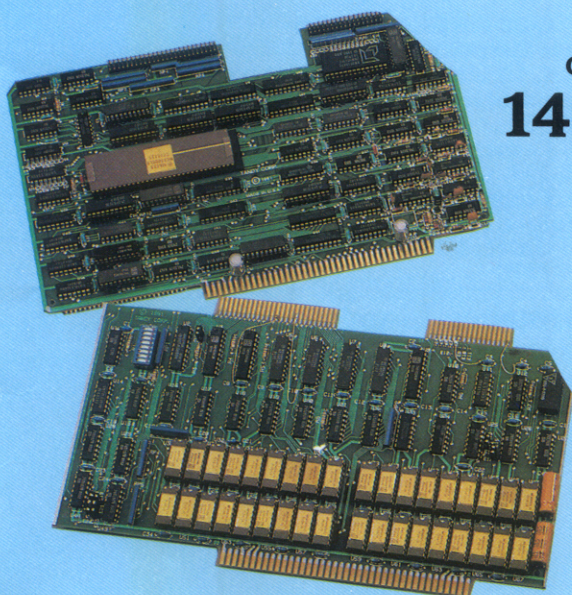

Only **1499⁰⁰**

Model 16 Enhancement Option.* Good news for TRS-80 Model II owners! Now you can upgrade your present system to the 16-bit power of the TRS-80 Model 16 microcomputer, with 128,000 characters of internal memory—expandable to 256K with memory kit (26-6012), above. Your present disk drive and monitor are retained, and you can still use all of your existing Model II software. Enhancement option includes MC68000 16-bit microprocessor board and 128K memory board. 26-6010 1499.00

*Computer upgrade kit prices do not include required installation charges.

New! Full-Featured DT-1 Video Terminal

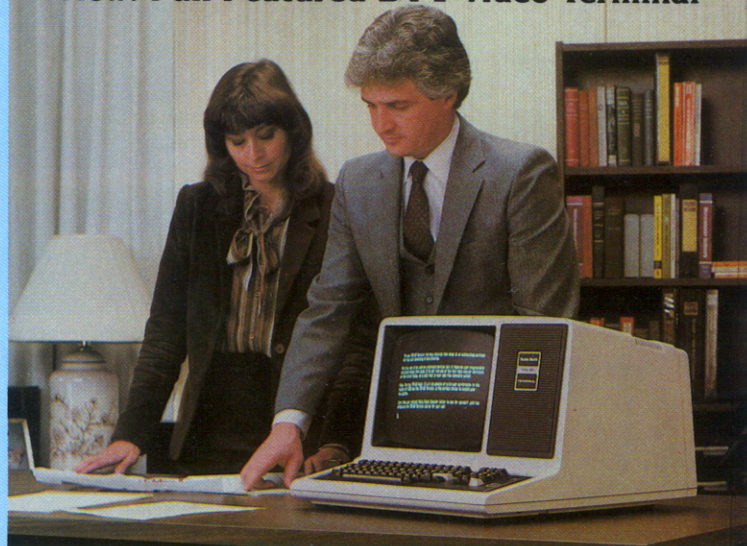

Use with the Model 16 or Other Host Computers and Time-Sharing Networks **699⁰⁰**

A no-compromise video data terminal—ideal as a low-cost workstation to access the computing power of our new Model 16. The 70-key typewriter-style keyboard includes 12-key datapad, and the 12"-diagonal CRT displays 24 lines of 80 upper and lower case characters per line. A revolutionary non-volatile memory (requiring no battery) retains keyboard-selected terminal configuration even with power off. Four popular terminals can be emulated. RS-232C, plus serial and parallel printer interfaces. U.L. listed.
 26-6050 699.00

An Affordable Word Processing Printer

Radio Shack's Daisy Wheel II "Letter Quality" Printer

1960⁰⁰

**Comes with Ribbon
And Print Wheel**

Prints "letter-perfect" originals at an incredible 500 words per minute! Interchangeable character wheel and carbon ribbon give you that electric typewriter "look". Print densities include 10 or 12 characters per inch or proportional spacing. The Daisy Wheel II features forward and reverse paper feed, one-half line feed, backspace, and underline. Includes Courier 10-pitch print wheel and carbon ribbon cartridge. U.L. listed. 26-1158 1960.00

Model I/III Printer Cable. 26-1401 . . . 39.00

Model II Printer Cable. 26-4401 39.00

Carbon Cartridge. 26-1419 3/24.95

Fabric Cartridge. 26-1449 10.95

Dust Cover. 26-508 5.95



SPECIFICATIONS. **Print Density:** 13.6" line; switch selectable 10 and 12 cpi, plus proportional spacing. **Appropriate print wheels** required for proper appearance. **Print Speed:** 43 cps nominal; 19.5 LPM at 10 cpi—132-column line; 28 LPM—80-column line. **Carriage Motion:** Unidirectional, optimal motion seeking, C/R time: 300ms. **Character Set:** 124 (96 ASCII, plus special and international), 21 control codes. **Paper:** Up to 16" wide, original plus 5 copies. **Friction feed.** **Ribbon:** Multi-strike carbon cartridge, 250,000 nominal characters (may vary with text used). **Nylon cartridge, 1.6 million characters.** **Interface:** Standard 8 data bit parallel. **Power:** 120VAC, 50/60 Hz, 141 Watts. **Size:** 8 x 24 1/2 x 15 1/2".

Interchangeable Print-Wheels Let You Print with Style!

Choose from a
Variety of Styles

Priced From
29⁹⁵
Each

Courier. 10 pitch. 26-1420 29.95

Prestige Elite. 12 pitch. 26-1421 29.95

Madeleine PS. 26-1422 29.95

Cubic PS. 26-1425 29.95

Title Italic. 12 pitch. 26-1426 29.95



OCR B*. 26-1484 39.95

Letter Gothic. 12 pitch. 26-1485 39.95

Cubic 15*. 26-1487 39.95

*Special E.P.M. software required.

Bi-Directional Tractor Feed



289⁹⁵

Daisy Wheel II
not included.

Keeps pin-fed labels, pre-printed and multi-part forms in perfect alignment. Easy installation—snaps on and off. Bi-directional for accurate printing control. 26-1447 289.95

Any Job Is Easier with Printer Accessories and Forms From Radio Shack

Acoustic Cover. Reduces Daisy Wheel II sound level dramatically. Works with Tractor Feed (26-1447). 14 x 28 x 21 1/2". 26-1455 . . . 399.00

Dust Cover. Fits Daisy Wheel and tractor feed. 26-516 7.95

Printer Stand. 27 x 23 1/2 x 19". Unassembled. 26-4302 149.00

Mobile Printer "Paper Caddy". A paper dolly and printer forms rack. Place blank forms on lower shelf, upper shelf catches print-out. 24 1/2 x 18 x 14 1/2". 74-551 79.95

Fanfold Paper. 1-ply. 9 1/2 x 11". White. Ctn./2000. 72-207 44.95
9 1/2 x 11". 1/2" Greenbar. Ctn./3100. 26-1403 37.95
14 7/8 x 11". 1/2" Greenbar. Ctn./3200. 26-1417 49.95
9 1/2 x 11". White. Ctn./500. 26-1423 7.95



Automatic Sheet Feeder



1495⁰⁰

Required installation
on your Daisy Wheel II
Printer not included.

Print hundreds of letters on your own letter-head. Feeds and stacks up to 200 sheets. Adjusts for paper length and width. Removes easily. 26-1448 1495.00

Automatic Envelope Feeder



NEW!

1195⁰⁰

Required installation
on your Daisy Wheel II
Printer not included.

Holds up to 200 envelopes—#6 to #10 size—and feeds them into aligned typing position. Handles up to 1200 per hour. Virtually jam-proof. 26-1260 1195.00

See the Complete Selection of TRS-80 Printers and Accessories at Any Radio Shack Computer Center 11



Radio Shack COMPUTER CENTER

A Division of Tandy Corporation
P.O. Box 2625, Fort Worth, Texas 76113

BULK RATE
U.S. POSTAGE
PAID
Radio Shack
A Div. of Tandy Corp.

A Radio Shack Computer Center Is Your Full Service Computer Store!

A Radio Shack Computer Center is *the* place to find the complete line of TRS-80 computers and accessories. You'll also find a highly-trained sales staff willing and able to answer any questions you may have. They'll help you find just the TRS-80 system to fit your needs. And they'll fill you in on our exclusive leasing plans, "hands-on" training programs and after-the-sale service agreements. You get nothing short of the best at a Radio Shack Computer Center—the home of the world's best-supported microcomputer! Come in today!

Do Not Return if Undeliverable

CAT. CCF-824

RADIO SHACK COMPUTER CENTER POLICY ON ADVERTISED ITEMS

The products in this ad were selected far in advance of this offering; therefore, situations may occur where all products may not be available at our Computer Centers. If the product is temporarily out of stock, we will issue a Rain Check enabling you to obtain the item at the advertised price. If the product is sold out, we will offer a comparable value. Some of the products, services and prices shown in this catalog are also available at selected Radio Shack stores and dealers. We appreciate your business and understanding!

Radio Shack Computer Center Addresses and Telephone Numbers

ALABAMA BIRMINGHAM 2428 Green Springs Hwy., (205) 945-0792 MOBILE 405 Bel-Air Blvd., (205) 471-1617 MONTGOMERY #24 Union Square S/C, (205) 271-1500 PHOENIX 10233 Metro Pkwy. E., (602) 861-1124; 4301 N. 7th Ave., (602) 277-3033 TEMPLE 83 E. Broadway, (602) 894-2065 TUCSON 5622 E. Broadway, (602) 748-0101	ARIZONA ANAHEIM 509 Katella, (714) 776-9540 BERKELEY 1922 Grove St., (415) 848-9170 BEVERLY HILLS 8500 Wilshire Blvd., (213) 659-8870 CANOGA PARK 8371 Topanga Canyon, (213) 347-9800 CARMICHAEL 6305 Fairlocks Blvd., (916) 484-5815 ESCONDIDO 347 W. Mission Ave., (714) 741-6032 FRESNO Princeton S/C, 2721 N. Blackstone Ave., (209) 225-5551 GLENDALE 236 N. Brand Blvd., (213) 246-9310 HAYWARD 20942 Mission Blvd., (415) 278-2888 LAKEWOOD 5830 Lakewood Blvd., (213) 920-9677 LA MESA 5346 Jackson Dr., (714) 460-3610 LONG BEACH 2119 Bellflower Blvd., (213) 597-3377 MONTREY 484 Washington St., (408) 375-8432 MOUNTAIN VIEW 1933 El Camino Real W., (415) 961-0542 PASADENA 575 S. Lake Ave., (213) 449-5424 RIVERSIDE 3844 La Sierra Ave., (714) 689-0340 SACRAMENTO 4749 J. St., (916) 454-3287 SAN DIEGO 3062 Clairemont Dr., (714) 276-6050 SAN FRANCISCO One Market Place, (415) 777-9810 SAN JOSE 1228 S. Bascom Ave., (408) 267-2603 SAN MATEO 5180 Campus Dr., (415) 573-8607 SANTA BARBARA 4141 State St. A-1, (805) 967-4538 STOCKTON College Sq. S/C, 963 West March Lane, (209) 957-3676 VENTURA 4005 E. Main St., (805) 654-0196 WEST COVINA 2516 E. Workman St., (213) 915-5791	COLORADO BOULDER Arapahoe Plaza, 3550 Arapahoe, (303) 443-7142 COLORADO SPRINGS 4341 N. Academy, (303) 593-7500 DENVER 8000 E. Quincy, (303) 770-1362 LAKWOOD 2099 Wadsworth Blvd., (303) 232-6277	CONNECTICUT EAST HAVEN 51 Frontage Rd., (203) 467-8864 FAIRFIELD 1196 Kings Hwy. & Rt. 1, (203) 255-6099 MANCHESTER 228 Spencer St., (203) 649-8210 NORWALK Rt. 7-345 Main Ave., (203) 846-3418 ORANGE Woolco S/C, 538 Boston Post Rd., (203) 795-1291 WATERBURY 105 Bank St., (203) 573-8800 WATERFORD 122 Boston Post Rd., (203) 443-0716 WEST HARTFORD 39 S. Main St., (203) 523-4283	DELAWARE WILMINGTON 3847 Kirkwood Hwy., (302) 999-0193 DISTRICT OF COLUMBIA WASHINGTON 1800 M St. NW., (202) 822-3933	FLORIDA CLEARWATER 2460-D US 19 North, (813) 787-3223 HOLLYWOOD 429 S. State Rd. #7, (305) 966-4382 JACKSONVILLE 8252 Arlington Expy., (904) 725-2594 MIAMI 9459 S. Dixie Hwy., (305) 667-2316; 1601 Biscayne Blvd., (305) 374-6433; 15 SE. 2nd Ave., (305) 374-7310; 20761 S. Dixie Hwy., (305) 238-2518 ORLANDO 1238 E. Colonial Dr., (305) 894-0570 ST. PETERSBURG 3451 66th St. N., (813) 381-2366 SARASOTA 5251 S. Tamiami Tr. (Hwy. 41), (813) 923-4721 TALLAHASSEE 2529 S. Adams, (904) 222-4440 TAMPA 4555 W. Kennedy, (813) 879-7470; 1825 E. Fowler Ave., (813) 971-1130 W. PALM BEACH 2271-A Palm Beach Lakes Blvd., (305) 663-3131	GEORGIA AUGUSTA 3435 Wrightsboro Rd., (404) 738-5998 ATLANTA 2108 Henderson Mill, (404) 939-9888; 49 W. Paces Ferry, (404) 231-9604; Akers Mill S/C, 2937 Cobb Parkway NW., (404) 955-5235; 113 Peachtree St., (404) 223-5904 COLLEGE PARK 5309 Old National Hwy., (404) 761-3055 DORAVILLE 5697 Buford Hwy., (404) 458-2691 SAVANNAH Chatham Plaza, 7805 Abercorn St., (912) 355-6074	IDAHO BOISE 691 S. Capitol Blvd., (208) 344-5450 ILLINOIS AURORA 890 North Lake St., (312) 844-2224 CHICAGO 4355 S. Archer Ave., (312) 776-7617 ELMWOOD PARK 7212 W. Grand Ave., (312) 452-7500 FAIRVIEW HEIGHTS #4 Market Place, (618) 398-6410 HOMEWOOD/GLENWOOD 329 Glenwood Lansing, (312) 758-0440 LaGRANGE One S. LaGrange Rd., (312) 482-3484 LOMBARD 4 Yorktown Center, (312) 629-5350 NILES 8349 Golf Rd., (312) 470-0570 OAK LAWN 4815 W. 95th St., (312) 425-9130 PEORIA 4125 N. Sheridan Rd., (309) 685-7056 ROCKFORD North Town S/C, 3600 N. Main St., (815) 282-1001 SCHAUMBURG 651 Mail Dr., (312) 884-8600	INDIANA FT. WAYNE 747 Northcrest S/C, (219) 482-9547 GRIFFITH 208 W. Ridge Rd., (219) 838-3000 INDIANAPOLIS 6242 E. 82nd St., Castleton Plz., (317) 849-6896; Speedway Plaza, 6129 B Crawfordville, (317) 244-2221 IOWA DAVENPORT 616 E. Kimberly Rd., (319) 386-3487 DES MOINES 7660 Hickman Rd., Sherwood Forest S/M, (515) 270-0193 KANSAS OVERLAND PARK 8619 W. 95th, (913) 642-1301 WICHITA 2732 Blvd. Plaza S/C, (316) 681-1212	KENTUCKY FLORENCE 7727 Mail Rd., (606) 371-2811 LEXINGTON 2909 Richmond Rd., (606) 269-7321 LOUISVILLE 2900 Taylorville Rd., (502) 459-9901 LOUISIANA BATON ROUGE 7007 Florida Blvd., (504) 928-5280 METairie 3750 Veterans Hwy., (504) 454-3681 NEW ORLEANS 327 St. Charles Ave., (504) 523-6408 SHREVEPORT 1545 Line Ave., (318) 221-5125	MAINE BANGOR Maine Square, (207) 945-6491 MARYLAND BALTIMORE 7942 Belair Rd., Putty Hill Plaza, (301) 882-9583 CATONSVILLE One Mile West S/C, 6600 B Balt. Nat'l Pike, (301) 788-3277 ROCKVILLE Congressional Plaza, 1673 Rockville Pike, (301) 984-0424 SALISBURY Shoppers World S/C, Rt. 50, (301) 546-9223 MASSACHUSETTS BOSTON 730 Commonwealth Ave., (617) 739-1704 BROCKTON 675 Belmont, (617) 583-2270 CAMBRIDGE Harvard Square, 28 Boylston St., (617) 354-7694 CHESTNUT HILL 200 Boylston St., (617) 969-2031 NATICK 1400 Worcester Rd., (617) 875-8721 SAUGUS 343 Broadway, (617) 233-4985 SPRINGFIELD 1985 Main St., Northgate Plz., (413) 732-4745 WORCESTER Lincoln Plaza, (617) 852-8844	MICHIGAN BIRMINGHAM 3620 W. Maple Rd., (313) 647-2151 DETROIT DOWNTOWN 1559 Woodward Ave., (313) 961-6855 FLINT 6329 Miller Rd., Yorkshire Plaza, (313) 732-2530 GRAND RAPIDS 3142 28th St. SE., (616) 957-2040 KALAMAZOO 25 Kalamazoo Center, (616) 343-0780 LANSING 2519 S. Cedar St., (517) 372-1120 LIVONIA 33470 W. 7 Mile Rd., (313) 476-6800 ROSELAND 31873 Gratiot Ave., (313) 296-6210 TROY Oakland Plaza, 322 John R. Rd., (313) 585-3900	MINNESOTA BLOOMINGTON 10566 France Ave. S., (612) 884-1641 GOLDEN VALLEY Golden Valley S/C, 8016 Olson Memorial Hwy., (612) 542-6471 ST. PAUL 6th & Wabasha, (612) 291-7230 MISSISSIPPI FLORISSANT 47 Florissant Oaks S/C, (314) 921-7722 INDEPENDENCE 1325 S. Noland Rd., (816) 254-3701 KANSAS CITY 4025 N. Oak Trafficway, (816) 455-3361 ST. ANN 10472 St. Charles Rock Rd., (314) 428-1400	NEBRASKA OMAHA 3006 Dodge St., (402) 346-4003 NEVADA LAS VEGAS Commercial Center, 953 E. Sahara #31-B, (702) 371-3956 RENO 3328 Kietzke Lane, (702) 826-6327	NEW HAMPSHIRE MANCHESTER Hampshire Plaza, 1000 Elm St., (603) 625-4040 NEW JERSEY E. BRUNSWICK 595 A Rt. 18, (201) 238-7142 E. HANOVER Rt. 10, Hanover Plaza, (201) 884-1200 LAWRENCEVILLE Rt. 1 & Texas Ave., (609) 771-8113 PARAMUS 175 Rt. 17 S., (201) 262-1920 SPRINGFIELD Rt. #22 Center Isle, (201) 467-9827 NEW MEXICO ALBUQUERQUE 2108 San Mateo NE., (505) 265-9587	NEW YORK ALBANY Shoppers Pk., Wolf Rd., (518) 459-5527 BAYSHORE 751 Sunrise Hwy., (516) 666-1800 BETHPAGE 422 N. Wantagh Ave., (516) 822-6403 BUFFALO 839 Niagara Falls Blvd., (716) 837-2590 FRESH MEADOWS 187-12 Horace Harding Exp., (212) 454-1075 JOHNSON CITY Giant Shopping Center, Harry L. Drive, (607) 729-6312 MELVILLE TSS Mall, Rt. 110, (516) 673-4646 NEW ROCHELLE 242 North Ave., (914) 836-0700 NEW YORK 385 Fifth Ave., (212) 889-1345 REGO PARK 97-77 Queens Blvd., (212) 897-5200 ROCHESTER 3000 Winton Rd., (716) 244-6400 STATEN ISLAND 2409 Richmond Ave., (212) 698-3100 SYRACUSE 2544 Erie Blvd., (315) 446-3017	NORTH CAROLINA CHARLOTTE 3732 Independence Blvd., (704) 535-6320 GREENSBORO 3718 High Point Rd., (919) 294-5529 RALEIGH Townridge Sq., Hwy. 70 W., (919) 781-9380 WINSTON-SALEM 629 Peters Creek Pkwy., (719) 722-0030	OHIO AKRON Fairlawn Plaza, 2727 W. Market St., (216) 836-9303 CANTON 3248 Dressler Rd. NW., (216) 494-7230; Mellet Plaza, 3826 W. Tuscarawas, (216) 478-1878 CENTERVILLE 2026 Miamisburg-Centerville Rd., (513) 435-5167 CINCINNATI 9725 Montgomery, (513) 793-8688 CLEVELAND 419 Euclid (Dwntwn), (216) 575-0800; 27561 Euclid Ave., (216) 289-6823 COLUMBUS 862 S. Hamilton, Great Eastern S/C, (614) 864-2806 NORTH OLMBEST Great Northern S/C, (216) 734-2255 TOLEDO 5844 W. Central Ave., (419) 531-5797 YOUNGSTOWN Union Square Plaza, 2543 Belmont Ave., (216) 744-4541	OKLAHOMA OKLAHOMA CITY 4732 SE 29th St., (405) 870-4561; Springdale S/C, 4469 NW 50th, (405) 943-8712 TULSA 7218 & 7220 E. 41st St., (918) 663-2190	OREGON EUGENE 390 Coburg Rd., (503) 687-0082 PORTLAND 7463 SW Barbur Blvd., (503) 248-1157; 9131 SE Powell, (503) 777-2223	PENNSYLVANIA ALLENTOWN Crest Plaza S/C, Cedar Crest Blvd. US 22, (215) 395-7155 BALA CYNWYD 67 E. City Line Ave., (215) 668-9950 ERIE 5755 Peach St., (814) 868-5541 HARRISBURG Union Deposit Mall, Union Deposit Rd. #17, (717) 564-6753 LANCASTER Park City Plaza, US 30, (717) 393-5817 MONTGOMERYVILLE Airport Sq., Rt. 309, (215) 362-1200 PHILADELPHIA 7542 Castor Ave., (215) 342-2217; 1002 Chestnut St., (215) 923-3080 PITTSBURGH 5775 Baptist Rd., Hills Plaza, (412) 831-9694; 303 Smithfield St., (412) 391-3150 SCRANTON 206 Meadow Ave., (717) 348-1801	RHODE ISLAND E. PROVIDENCE 850 Waterman Ave., (401) 438-2860	SOUTH CAROLINA COLUMBIA Old Sears Bldg., 1001 Harden St., (803) 799-2065 GREENVILLE N. Hills S/C, (803) 292-1835 N. CHARLESTON 5900 Rivers Ave., (803) 747-5580	TENNESSEE CHATTANOOGA 636 Northgate Mall, (615) 870-1366 JOHNSON CITY Peerless Center, (615) 282-6829 KNOXVILLE Cedar Bluff S/C, 9123 Executive Park Dr., (615) 690-0520 MEMPHIS 4665 American Way, (901) 795-4963; 1997 Union Ave., (901) 272-3055 NASHVILLE 2115 Franklin Pike, (615) 298-5484; Rivergate Plaza, (615) 859-3414	TEXAS ARLINGTON 2500 E. Randol Mill, Suite 113, (817) 274-3127 AUSTIN 6764 E. Research Blvd., (512) 459-4238 BEAUMONT 5330 Eastex Fwy., (713) 898-7000 CORPUS CHRISTI 1711 S. Staple St., (512) 887-8901 DALLAS 15340 Dallas Pkwy., Suite 1100, (214) 934-0275; 2930 W. Northwest Hwy., (214) 350-4144 EL PASO 9515 Gateway West, (915) 594-8211 FT. WORTH 15 One Tandy Center, (817) 335-7198; 2801 Alta Mere, (817) 738-0251 HOUSTON 211C-FM 1960, (713) 444-7006; 10543 Gulf Fwy., (713) 943-9310; 5900 North Fwy., (713) 699-1932; 6813 SW Fwy., (713) 777-7907; 809 Dallas St., (713) 651-3002 HURST Northeast Mall, (817) 284-1518 LUBBOCK 3625 34th St., (806) 793-1467 ODESSA 1613 "A" East 8th Street, (915) 334-8355 RICHARDSON Fleetwood Sq. S/C, 202 W. Campbell Rd., (214) 569-1494 SAN ANTONIO 6018 West Ave., (512) 344-8792; 4249 Centergate, (512) 657-3598	UTAH MURRAY 6051 S. State Ave., (801) 268-8978 SALT LAKE CITY 415 5th Ave., (801) 322-4893	VIRGINIA ALEXANDRIA 4527 Duke St., Westend S/C, (703) 370-9000 FAIRFAX Westfair Center, 11027 Lee Hwy., (703) 273-6500 NORFOLK 5731 Poplar Hill Dr., (804) 461-0798 RICHMOND Willow Lawn S/C, 1617 Willow Lawn Dr., (804) 282-3453 ROANOKE Franklin Bldg., 3561 Franklin Rd. S.W., (703) 342-6335	WASHINGTON BELLEVUE Crossroads Mall, North East 8th & 156 St., (206) 844-1804 FEDERAL WAY 33505 Pacific Hwy. South, (206) 838-6830 SEATTLE 18405 Aurora Ave. N., (206) 542-6184 SPOKANE 7702 N. Division, (509) 484-7000; E. 12412 Sprague, (509) 922-2800 TUKWILA 15425 53rd Ave. S., (206) 248-3710 YAKIMA 1111 N. First St., (509) 248-9667	WEST VIRGINIA HUNTINGTON 2701 1/2 5th Ave., (304) 523-3527	WISCONSIN MADISON 57 West Towne Mall, (608) 833-6130 MILWAUKEE 6450 N. 76th St., (414) 353-6790 WEST ALLIS 2717 South 108th St., (414) 327-4240
-------------------------------------------------------------------------------------------------------------------------------------------------------------------------------------------------------------------------------------------------------------------------------------------------------------------------------------------------------------------------------------	------------------------------------------------------------------------------------------------------------------------------------------------------------------------------------------------------------------------------------------------------------------------------------------------------------------------------------------------------------------------------------------------------------------------------------------------------------------------------------------------------------------------------------------------------------------------------------------------------------------------------------------------------------------------------------------------------------------------------------------------------------------------------------------------------------------------------------------------------------------------------------------------------------------------------------------------------------------------------------------------------------------------------------------------------------------------------------------------------------------------------------------------------------------------------------------------------------------------------------------------------------------------------------------------------------------------------------------------------------------------------------------------------------------------------------------------------------------------------	---------------------------------------------------------------------------------------------------------------------------------------------------------------------------------------------------------------------------------------------------	---------------------------------------------------------------------------------------------------------------------------------------------------------------------------------------------------------------------------------------------------------------------------------------------------------------------------------------------------------------------------------------------------------------------------------------------------------------------------------	------------------------------------------------------------------------------------------------------------------------------------------------------------	-----------------------------------------------------------------------------------------------------------------------------------------------------------------------------------------------------------------------------------------------------------------------------------------------------------------------------------------------------------------------------------------------------------------------------------------------------------------------------------------------------------------------------------------------------------------------------------------------------------------------------------------------------------------------------------------------------------------------------------------------------------	-------------------------------------------------------------------------------------------------------------------------------------------------------------------------------------------------------------------------------------------------------------------------------------------------------------------------------------------------------------------------------------------------------------------------------------------------	-------------------------------------------------------------------------------------------------------------------------------------------------------------------------------------------------------------------------------------------------------------------------------------------------------------------------------------------------------------------------------------------------------------------------------------------------------------------------------------------------------------------------------------------------------------------------------------------------------------------------------------------------------------------------------------------------------------------------------------------------------------------------------	----------------------------------------------------------------------------------------------------------------------------------------------------------------------------------------------------------------------------------------------------------------------------------------------------------------------------------------------------------------------------------------------------------------------------------------------------------------------------------------------------------------------------------------	------------------------------------------------------------------------------------------------------------------------------------------------------------------------------------------------------------------------------------------------------------------------------------------------------------------------------------------------------------------------------------------------------------------------------------	---------------------------------------------------------------------------------------------------------------------------------------------------------------------------------------------------------------------------------------------------------------------------------------------------------------------------------------------------------------------------------------------------------------------------------------------------------------------------------------------------------------------------------------------------------------------------------------------------------------------------------------------------------------------------------------------------------------------------------------------------------------------------------------------------------------------------------------------------------------------	------------------------------------------------------------------------------------------------------------------------------------------------------------------------------------------------------------------------------------------------------------------------------------------------------------------------------------------------------------------------------------------------------------------------------------------------------------------------------------------------------------------------------------------------------	----------------------------------------------------------------------------------------------------------------------------------------------------------------------------------------------------------------------------------------------------------------------------------------------------------------------------------------------------------------------------------------------------------------------------------------------------------------------------------------	-------------------------------------------------------------------------------------------------------------------------------------------------------------------------------------------------------------	--------------------------------------------------------------------------------------------------------------------------------------------------------------------------------------------------------------------------------------------------------------------------------------------------------------------------------------------------------------------------------------------------------------------------------------------------------------------------------	------------------------------------------------------------------------------------------------------------------------------------------------------------------------------------------------------------------------------------------------------------------------------------------------------------------------------------------------------------------------------------------------------------------------------------------------------------------------------------------------------------------------------------------------------------------------------------------------------------------------------------------------------------------------------------------------------------------------------------------------------------------------------------	-----------------------------------------------------------------------------------------------------------------------------------------------------------------------------------------------------------------------------------------------------------------------	---------------------------------------------------------------------------------------------------------------------------------------------------------------------------------------------------------------------------------------------------------------------------------------------------------------------------------------------------------------------------------------------------------------------------------------------------------------------------------------------------------------------------------------------------------------------------------------------------------------------------------------------------------------------------------	--------------------------------------------------------------------------------------------------------------------------------------------------------------------------------	-------------------------------------------------------------------------------------------------------------------------------------------------------	-------------------------------------------------------------------------------------------------------------------------------------------------------------------------------------------------------------------------------------------------------------------------------------------------------------------------------------------------------------------------------------------------------------------------------------------------------------------------------------------------------------------------------------------------------------------------------------------------------------------------------------------------------------------------	-------------------------------------------------------------------------------	------------------------------------------------------------------------------------------------------------------------------------------------------------------------------------------------------	--------------------------------------------------------------------------------------------------------------------------------------------------------------------------------------------------------------------------------------------------------------------------------------------------------------------------------------------------------------------------------------------	-----------------------------------------------------------------------------------------------------------------------------------------------------------------------------------------------------------------------------------------------------------------------------------------------------------------------------------------------------------------------------------------------------------------------------------------------------------------------------------------------------------------------------------------------------------------------------------------------------------------------------------------------------------------------------------------------------------------------------------------------------------------------------------------------------------------------------------------------------------------------------------------------------------------------------------------------------------------------------------------------------------------------	-----------------------------------------------------------------------------------------------------------------------	------------------------------------------------------------------------------------------------------------------------------------------------------------------------------------------------------------------------------------------------------------------------------------------------------------------------------------------------------------	-------------------------------------------------------------------------------------------------------------------------------------------------------------------------------------------------------------------------------------------------------------------------------------------------------------------------------------------------------------------------------------------------------------------	-----------------------------------------------------------------------------	--------------------------------------------------------------------------------------------------------------------------------------------------------------------------------------